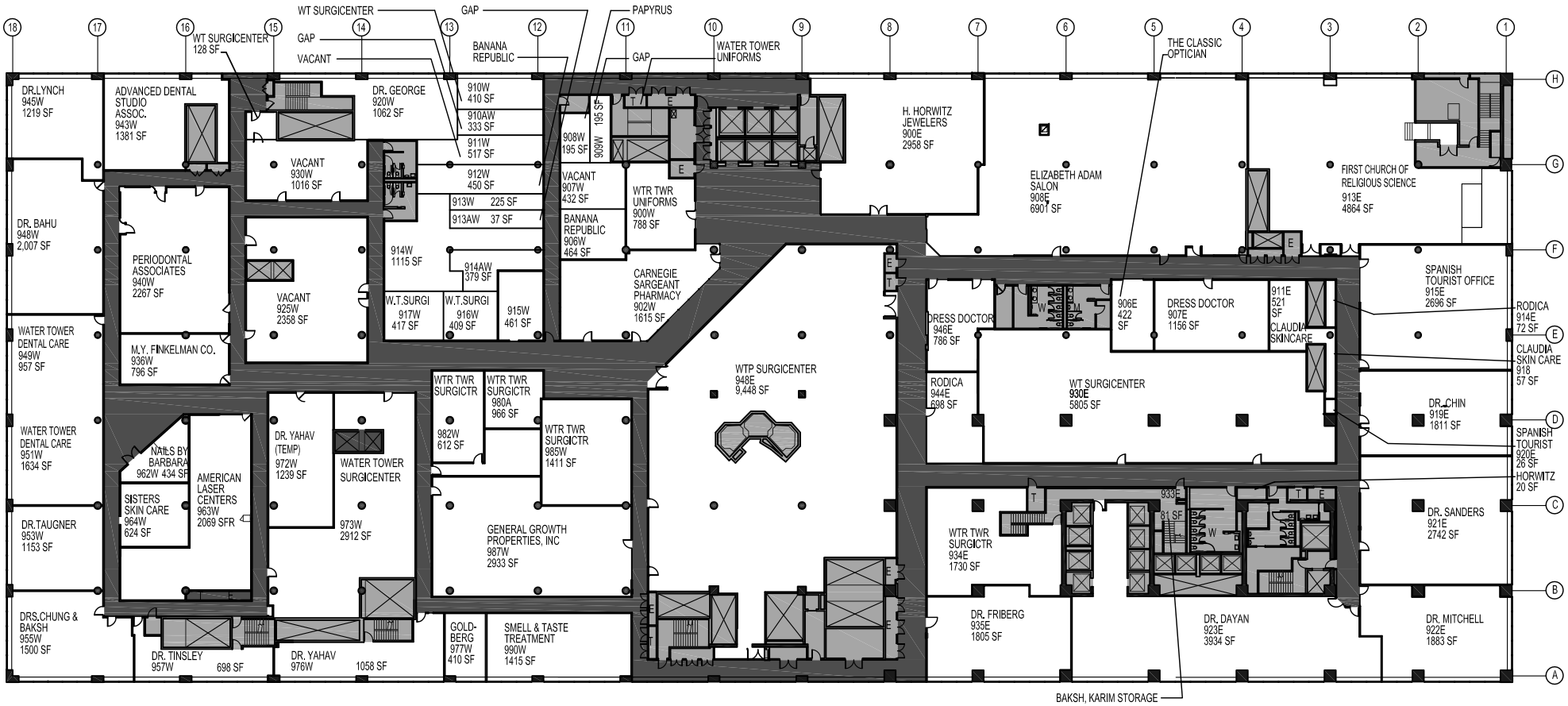

NINTH FLOOR PLAN

10 0 10 20 30 40 50

LEASE PLAN
SUMMER 2010

WATER TOWER PLACE
GENERAL GROWTH PROPERTIES, INC.
845 N. MICHIGAN AVENUE CHICAGO, ILLINOIS