

PLAT OF SURVEY

EXHIBIT ____

TO

DECLARATION OF CONDOMINIUM OWNERSHIP
PURSUANT TO THE ILLINOIS CONDOMINIUM
PROPERTY ACT

FOR

HAMILTON CENTER CONDOMINIUMS

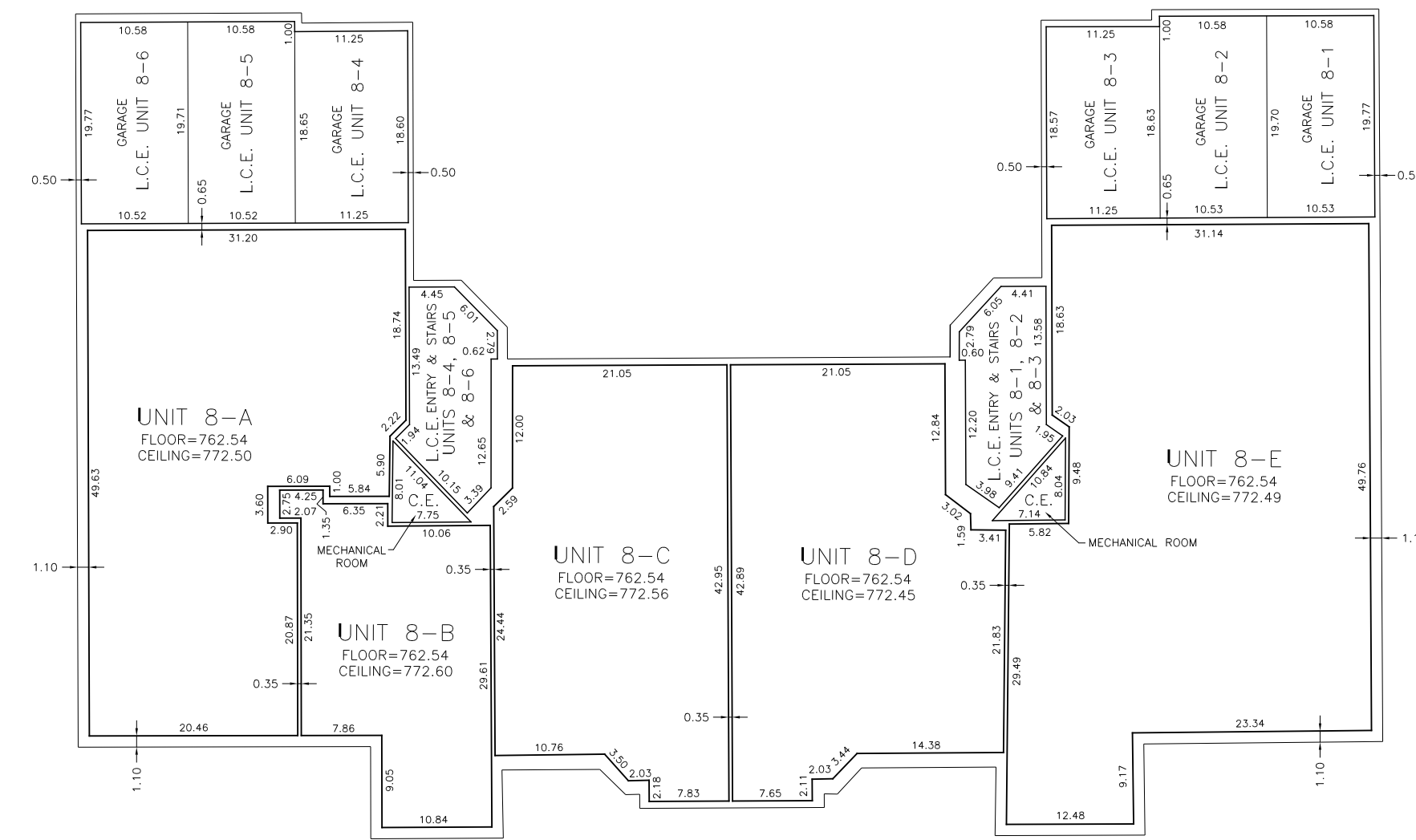
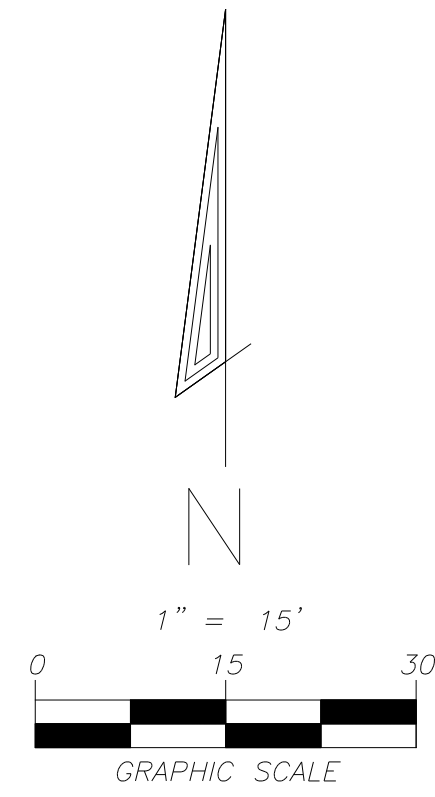

1ST FLOOR LEVEL BUILDING 8

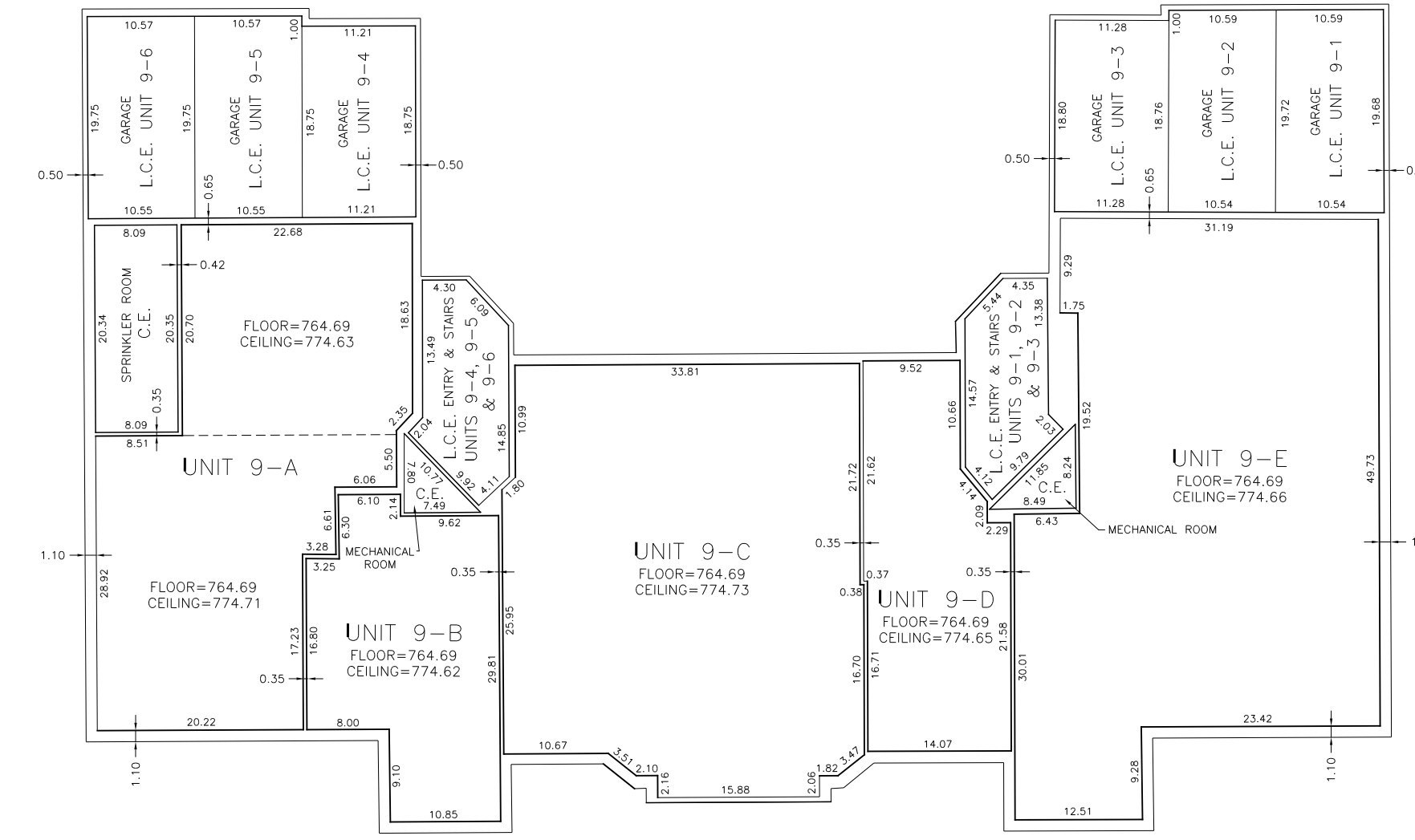

1ST FLOOR LEVEL BUILDING 9

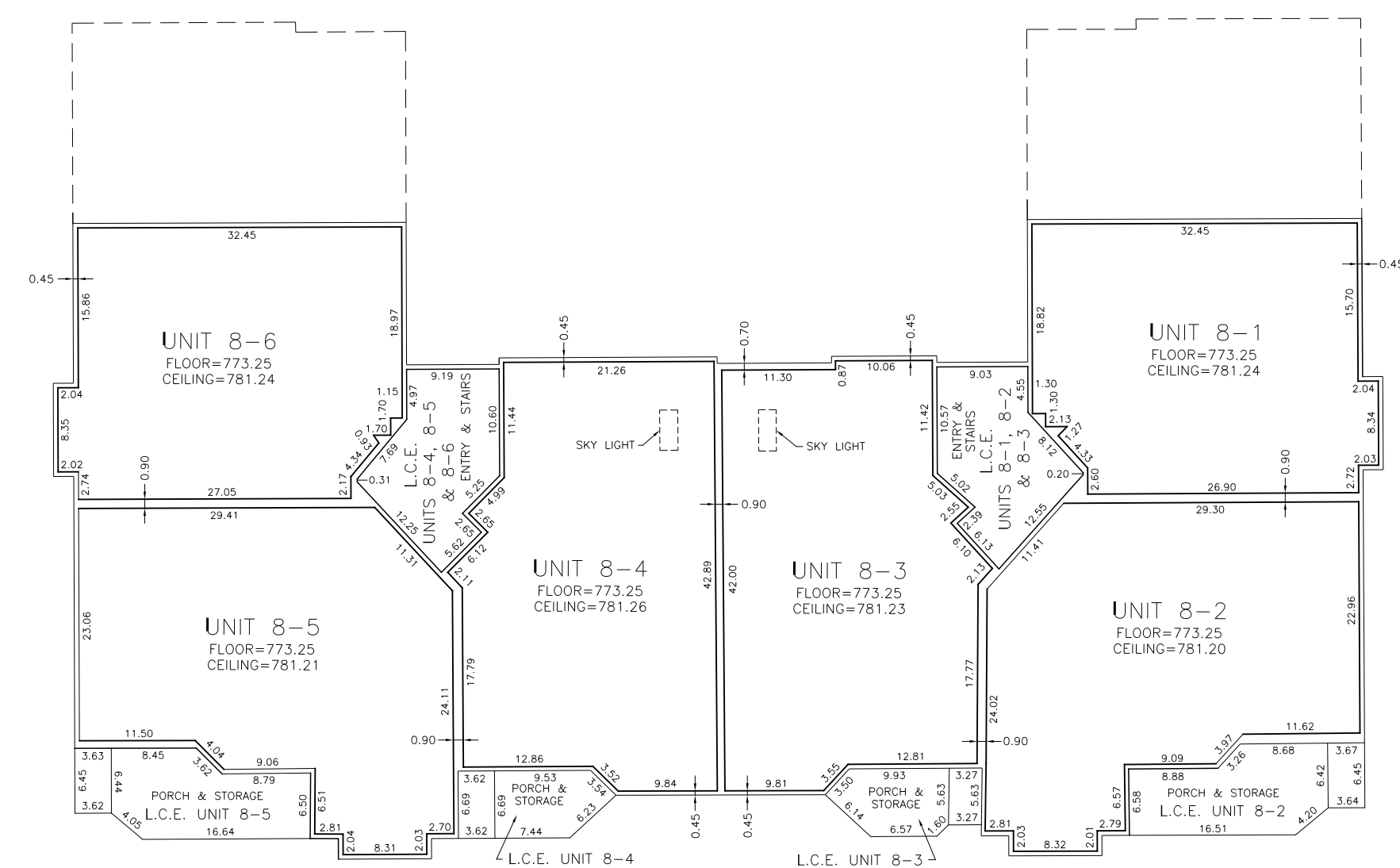

2ND FLOOR LEVEL BUILDING 8

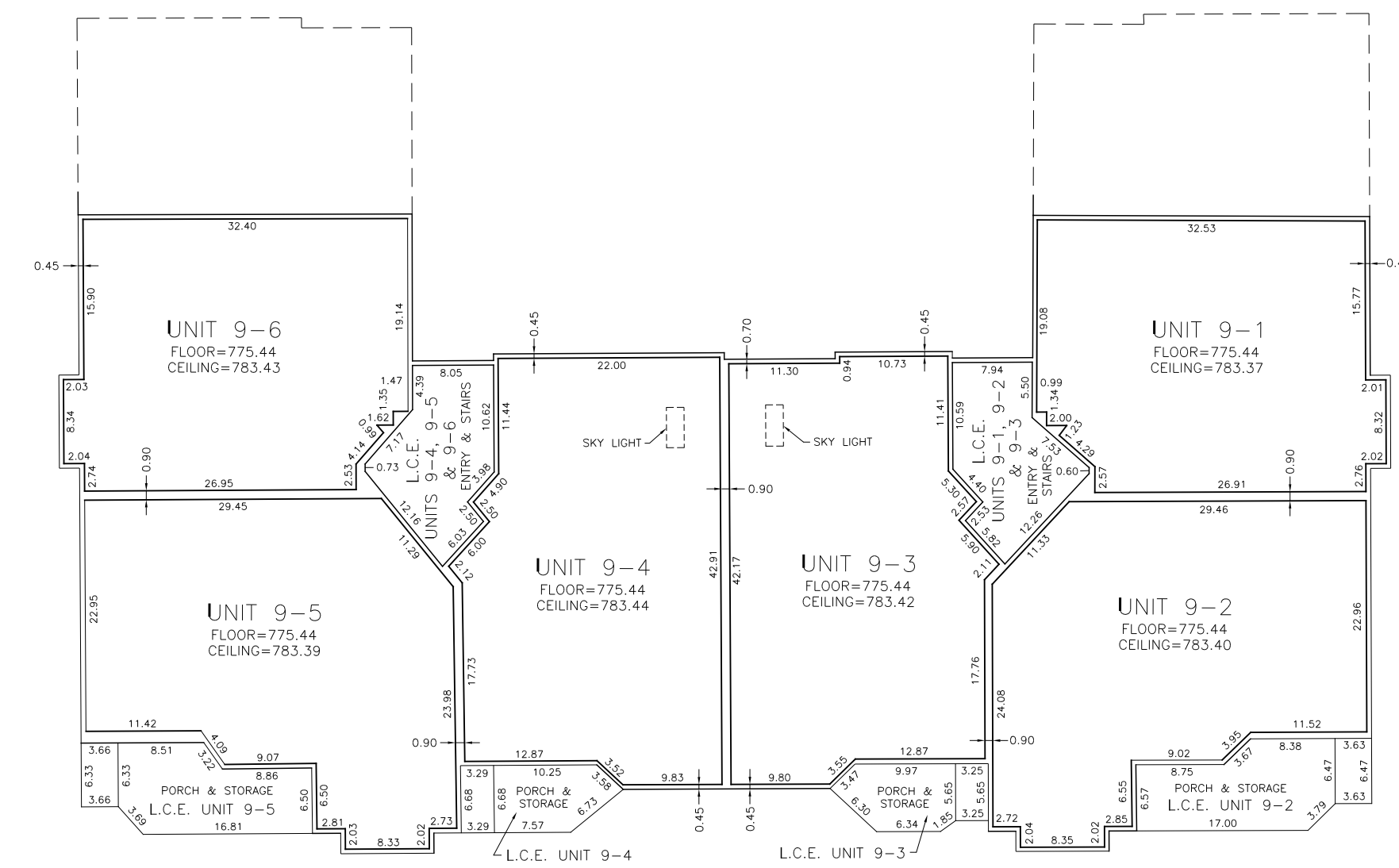

2ND FLOOR LEVEL BUILDING 9

SURVEYOR'S NOTES
UNIT LINES ARE SHOWN HEREON AS SOLID BOLD LINES.

HORIZONTAL PLANES OF THE UNITS ARE MEASURED TO THE TOP OF FINISHED FLOORS AND THE BOTTOM OF FINISHED CEILINGS.

VERTICAL PLANES OF THE UNITS ARE MEASURED TO THE FINISHED INTERIOR SURFACES OF THE PERIMETER WALLS.

(C.E.) INDICATES "COMMON ELEMENTS".

(L.C.E.) INDICATES "LIMITED COMMON ELEMENTS".

"F" INDICATES FLOOR.

"C" INDICATES CEILING.

ALL ELEVATIONS SHOWN HEREON ARE PLUS AND ARE REFERENCE TO THE BENCHMARK LISTED BELOW.

BENCHMARK: FEMA REFERENCE MARK 43-8 ON TOP OF RAILROAD SPIKE IN CENTER OF BLACKTOP PATH LOCATED APPROXIMATELY 26 FEET WEST OF THE CENTER LINE OF SMITH ROAD ON SOUTHERLY SIDE OF GOLFVIEW TERRACE, ELEVATION +749.093 FEET (NGVD1929).

FLOOD MAP DESIGNATION: OUR EXAMINATION OF THE FEDERAL EMERGENCY MANAGEMENT AGENCY (F.E.M.A.) FLOOD INSURANCE RATE MAP COMMUNITY-PANEL NO. 17031C0181F WITH AN EFFECTIVE DATE OF NOVEMBER 6, 2000, SHOWS THAT NO PART OF THE PROPERTY FALLS WITHIN A SPECIAL FLOOD HAZARD AREA AND THAT SAID PROPERTY DOES FALL WITHIN ZONE "X" DEFINED AS AREAS OUTSIDE OF THE 500-YEAR FLOODPLAIN.

AREA STATEMENT: THE PROPERTY CONTAINS 62,152 SQUARE FEET OR 1.4268 ACRES.



STATE OF ILLINOIS)
COUNTY OF DUPAGE) SS

I, JOHN M. MOLLOY, AN ILLINOIS PROFESSIONAL LAND SURVEYOR, HEREBY CERTIFY THAT I HAVE SURVEYED AND PLATTED THE PROPERTY LEGALLY DESCRIBED HEREON FOR PURPOSES OF THE ILLINOIS CONDOMINIUM PROPERTY ACT AND THAT SAID PLAT, CONSISTING OF TWO PAGES, IS A CORRECT REPRESENTATION OF SAID PROPERTY AND OF THE UNITS AND COMMON AREAS THEREIN. DIMENSIONS ARE SHOWN IN FEET AND DECIMAL PARTS THEREOF.

SIGNED AT BENSenville, ILLINOIS THIS 6TH DAY OF NOVEMBER, A.D. 2007

JOHN M. MOLLOY
ILLINOIS PROFESSIONAL LAND SURVEYOR NO. 3432
MY LICENSE EXPIRES NOVEMBER 30, 2008 AND IS RENEWABLE